

## Allemande

Saraband

### Menuet

### Guig(ue), Presto (1)

14

19

24

29

Courante

Guig(ue) (2)

Gavotte

5

Menuet

5

11

## Allemande

## Saraband

Menuet

Guig(ue), Presto (1)

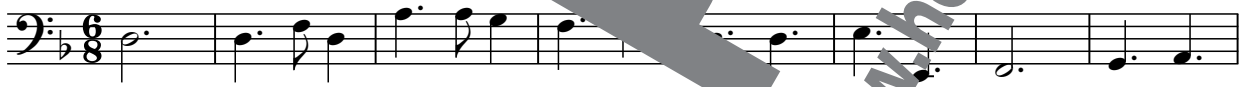

Courrante

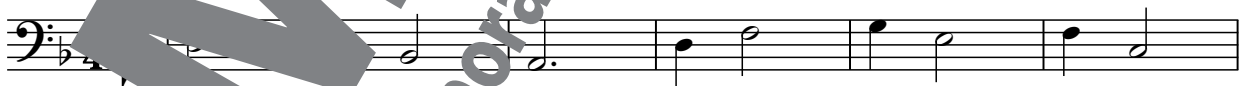

Guig(ue) (2)

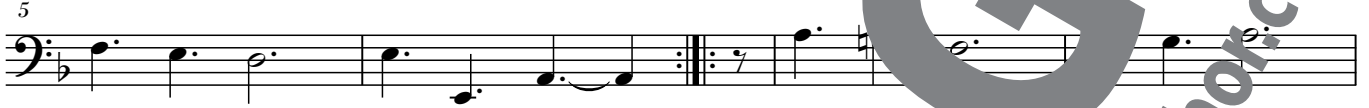

Gavotte

Menu

