

(Entree)

Air

Fine

D.C. al Fine

Rondeau

Gavotta

Bourre

# Menuet (1)

7

13

19

Menuet (2)

Guig(ue)

\*  
(4) (0)

Rondeau

7

15

22

30

37

Fine

Gavotte

6

12

Fine

Bourre

Menuet (1)

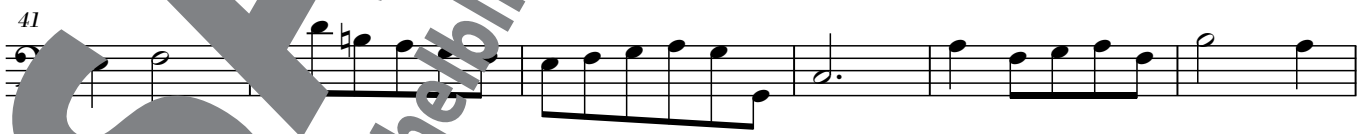

Menuet (2)

Guig(ue)

